Organigramm
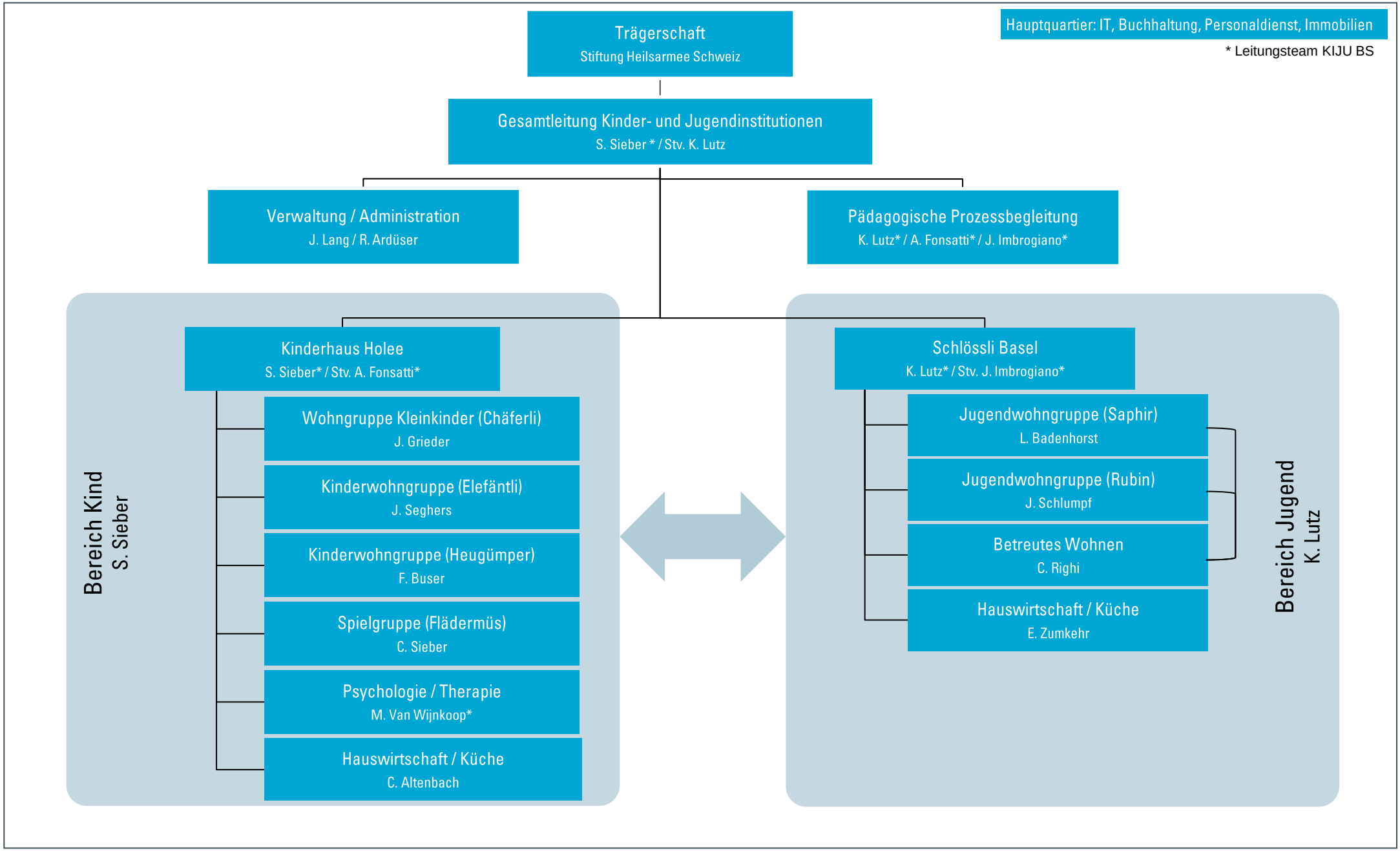
Kinder- und Jugendinstitutionen BS